

Gerard Power

Allusion

for Tuba quartet

Performance Instructions

The score is notated at sounding pitch.

Accidentals are valid for the duration of the bar in which they occur.

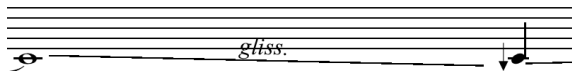

In all cases glissandi should last for the entire duration indicated by the note value.

The arrow indicates a microtonal pitch deviation ca. 6 herz.

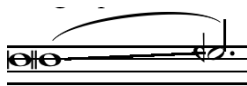

The glissando is sung to produce accelerating beats.

“air only”; to maximize volume depress the valves a small amount.

Vowels Pronunciation (Eng.)

A *Saw*

E *Met*

O *Door*

U *food*

Kee *hear*

Ble *met*

Jee *tree*

Feng *met*

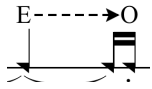

Gradual transformation of vowel from E to O.

The trill action is maintained while tongue provides maximum and optimum colour variation.

Produce the highest possible pitch by playing or singing.

Tongue with open embouchure for low pitch, drum-like in effect.

Hit mouthpiece with hand while depressing valves for low percussive effect.

Maintain dynamic for duration of line

Duration: 8 minutes circa.

Allusion

for tuba quartet

Gerard Power

♩=40

1 sing top note*

Musical score for Euphonium 1, Euphonium 2, Tuba 1, and Tuba 2. Euphonium 1 plays a long note starting on B-flat, marked *mf*. Euphonium 2 plays a rhythmic pattern starting on B-flat, marked *mf*, *f*, *mp*, *f*, and *mf*, with triplet and quintuplet markings. Tuba 1 plays a rhythmic pattern starting on B-flat, marked *ppp*, *f*, and *ppp*. Tuba 2 plays a rhythmic pattern starting on B-flat, marked *f*. The score ends with a double bar line and a repeat sign.

2

pp p mf p

pp p mf p

pp p pp mf

pp p

mf

mf

mf

mf

A E O U EO A

A E U A E U A E U A

ff *mf* *p* *f* *mp* *f*

f *p* *mf*

f

3

ppp

p mf pp

ppppp

ppppp

ppppp

gliss.

pppp

p *f* *mf*

A E O E O

A Kee Kee

*ad lib. vary colour

4

Kee Kee Kee Kee

p *f* *ff* *mf* *ff*

air only

p *f* *ppp* *ff*

p *pp*

pp *ffpppp*

A

5

Kee Kee Kee Kee

Ble Jee feng Feng Kee ble Jee Feng Feng Kee Ble Jee Feng Feng key Ble Jee Feng

Kee ble Jee Kee ble Jee

Kee ble Jee

pizz. *sim.*

p *mp* *cresc.*

6 *

Feng Kee ble Jee Feng Feng Kee Ble Jee Feng Feng Kee Ble Jee Feng Feng

Kee Ble Jee Kee Ble Jee Kee Ble Jee

mf p *f p* *ff p* *ff* *f* *ppp*

mf *f* *f p* *ff p* *pp* *f* *f* *ppp*

cresc. *f* *ppp* *f* *ppp*

f *ppp* *f* *ppp*

f *ppp*

*highest possible note (ossia sing)

9 10

(h) *tr*

11

12

13 (b)

14

Continuation of the musical score for exercise 14, consisting of four staves in bass clef. The piece is in 9/16 time and consists of three measures. The rhythmic pattern is consistent across all staves, featuring eighth and sixteenth notes. The piece concludes with a final note in the fourth staff.

15

16

17

20

ppp f ppp f ppp

ppp f ppp f ppp

f ppp f ppp

f

f ppp fp ppp f

ppp f ppp f ppp

f ppp f ppp

f

Jee

Kee

21 E O E O E O E O E O

pppp

pppp

p

pp

p

System 1:
Vocal: E O E O E O E O
Bass: (Musical notation)

System 2:
Vocal: E O E O E O E O
Bass: (Musical notation)

System 3:
Vocal: E O E O E O E O
Bass: (Musical notation)

System 4:
Vocal: E O E O E O E O
Bass: (Musical notation)